

A

Single-voice dictation:
- Notate the missing tones

Adagio

6

**B**

Two-part dictation:
- Notate the missing tones in both voices
- Label the harmony at the brackets (or, when you have time: label all harmonies)

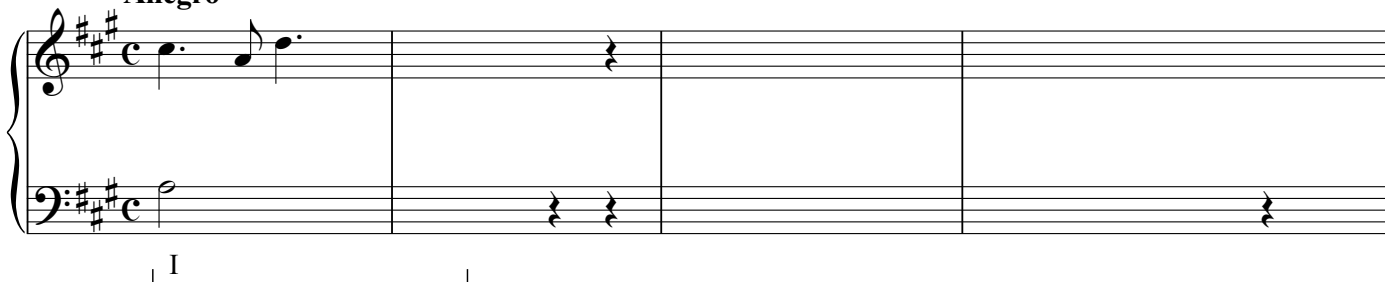
Allegro

5

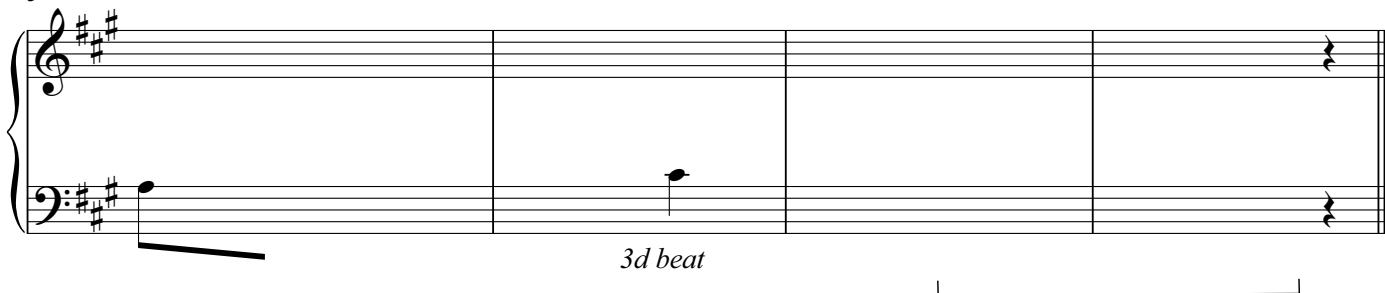
**C**

Harmonic dictation:
- Notate the basses
- Label the cadences at the brackets
- Label the harmony (Roman scale degrees)
- Label the *pattern* you hear from measure 5

Andante

9

D rhythmic dictations

E Mozart: Symphony No. 41 "Jupiter", beginning of the second movement
 - Notate the missing tones in the bass and soprano (listen to the first violin and the cello/doublebass)
 - Label the harmonies (Roman scale degrees)
On the top staff I added the most important notes of the wind sections

6

(first violin with oboe) (first violin with flute and bassoon)

10

f *p*

14

f

mention here the harmonic pattern, rather than the precise degrees.

17

p *sf p* *f* *p*

F Two/three/four-part dictation:
- Notate the missing tones

(we did not do this exercise in the exam)

SOPRANO

Empty musical staff for ALTO part, measures 13-15.